

ALTO 1

THE WAY YOU SMILE

Law A.

ALTO 1

"SMILE" — ②

49

65

ALTO
II

THE WAY YOU SMILE

2

33 LEAD

pp

ALTO II

"SMILE" - ②

TENOR
I

THE WAY YOU SMILE

LOW A

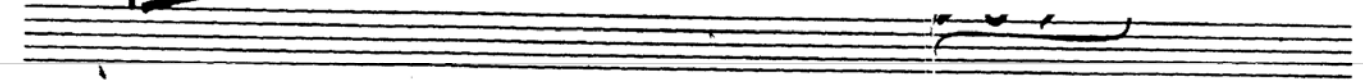

TENOR 1

"SMILE" — ②

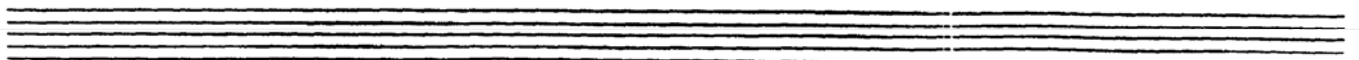
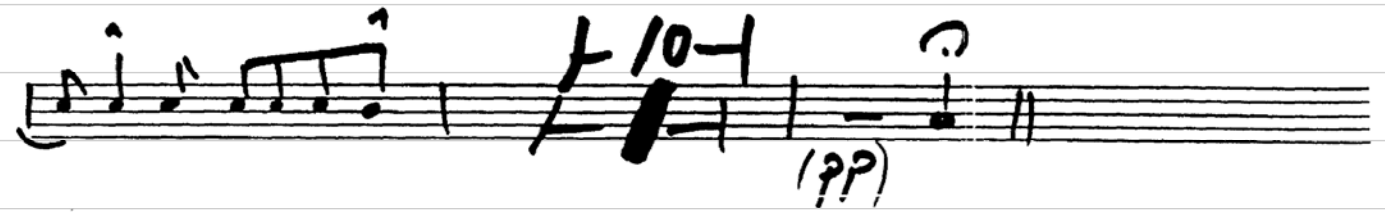
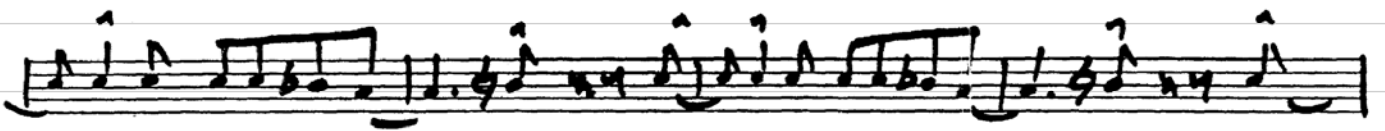
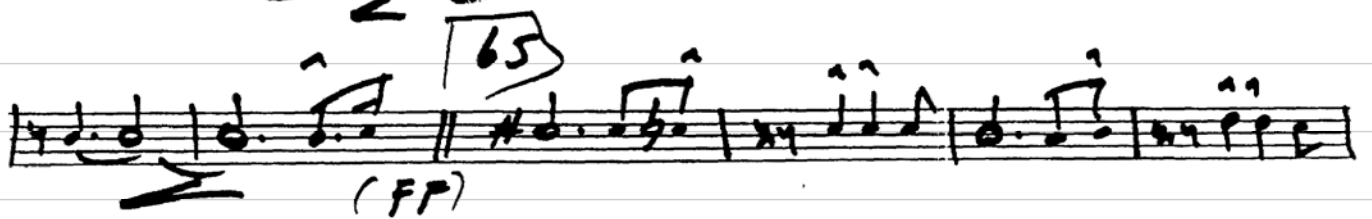
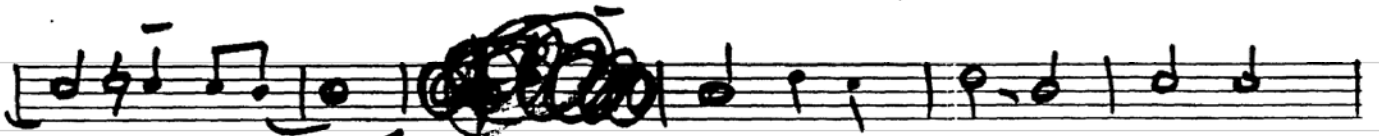
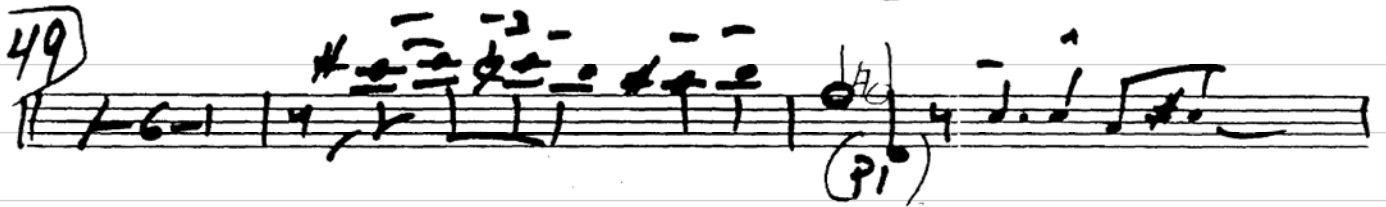

TENOR 2

THE WAY YOU SMILE

LEW ANDERSON

TENOR 2

"SMILE" - ③

Barry

THE WAY YOU SMILE

Law X.

(p)

117

3 (SMAIOS)

(pp)

(pp)

BARI

"SMILE" - ②

Trpt 1

THE WAY YOU SMILE

Low A.

(FLUGEL)

TRPT. 1

"SMILE" - ②

33

149 (TRPT)

PI

Two empty musical staves.

THE WAY YOU SMILE

low #.

TAPT II

(FLUTE 4)

14

TRPT. 2

"SMILE"—②

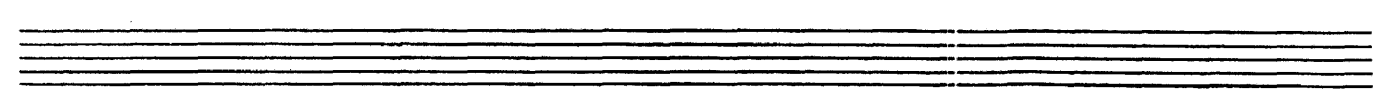
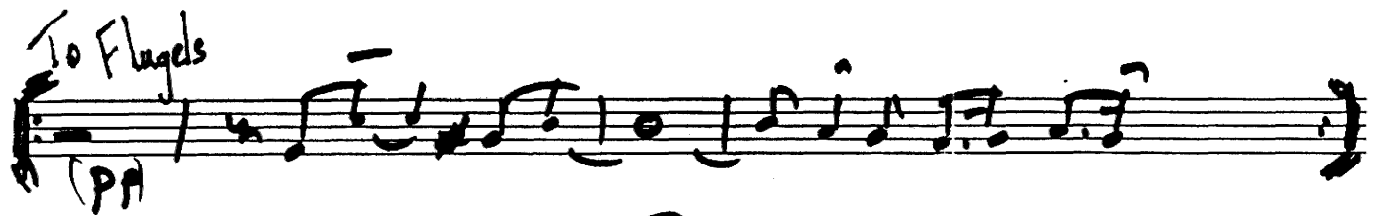

TRPT
III

THE WAY YOU SMILE

Len A.

(FLUGEL)

(p)

17

33

26

49 (Trpt.)

65

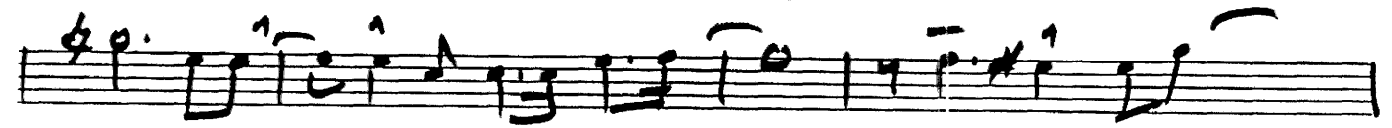

TO FLUTE

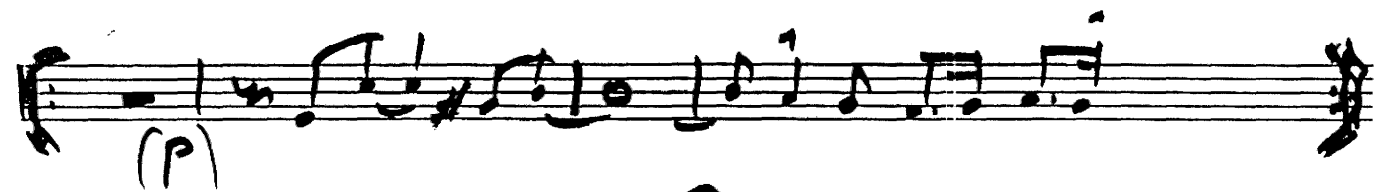

(P)

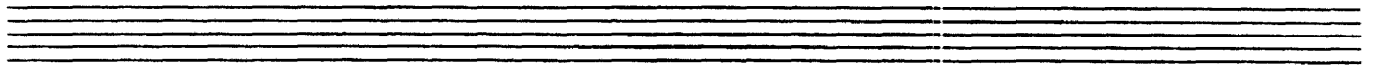

TRPT
IV

THE WAY YOU SMILE

Law A.

(FLUGEL)

I

Handwritten chord notation for measures 1-4:
 3 | A7 | Am7 D7 | F#m7 B7 E+ | A7 | Am7 D7

Handwritten chord notation for measures 5-6:
 Bm7 | Cm7 | Dbm7 | Eb7 | Bbm7 | Abm6

Handwritten chord notation for measures 7-8:
 Bb7 | E17 | Em7 | Am7 (No solo) | 49

Solo

Am7 F#m7 B7 Em7

Em6 Cm7 Bb7 Em7

OPEN

(ENS.)

(F)

(P) (HARMON)

F#m7

Trombone
1

THE WAY YOU SMILE

Jan A.

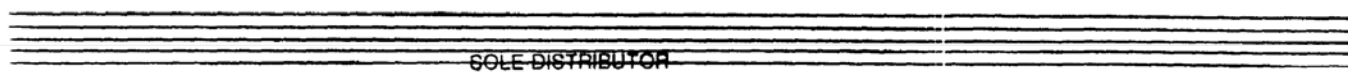
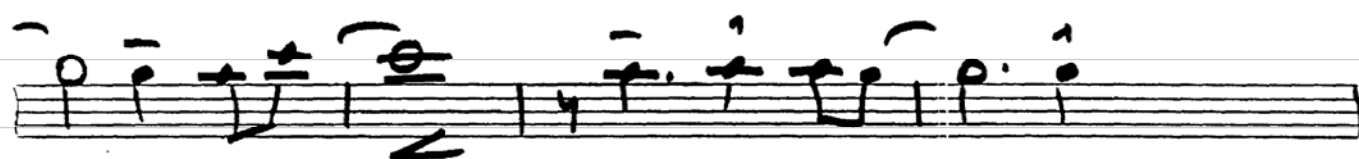
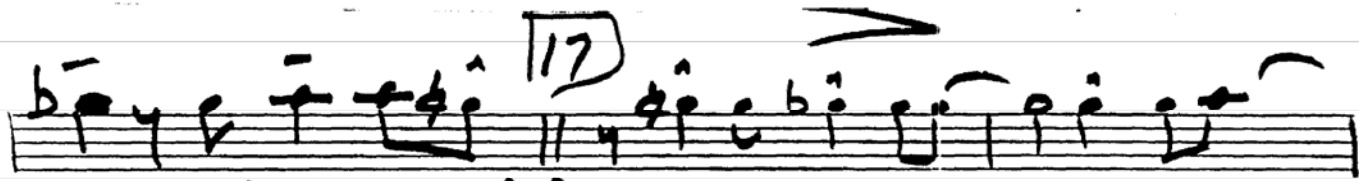
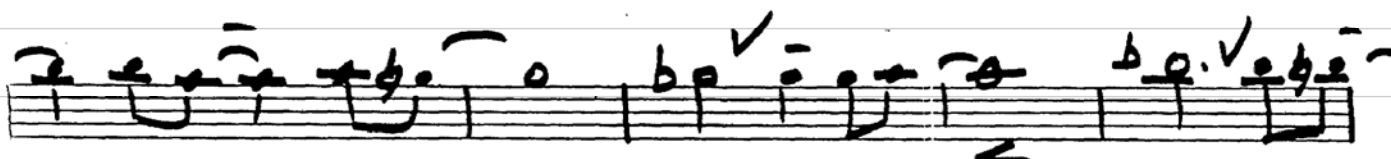
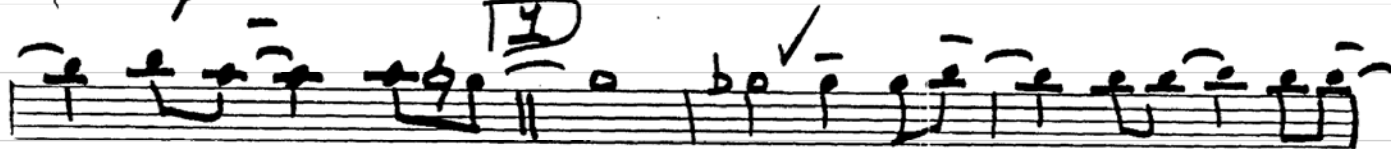
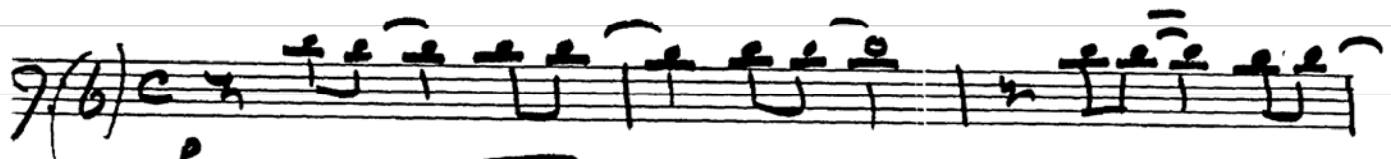
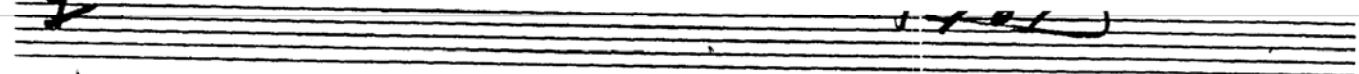

SOLE DISTRIBUTOR

TRUMPET 1

33

"SMILE" - (2)

Solo)

49

65

TROMB. 1

"SMILE" - ③

THE WAY YOU SMILE

Len A.

Tromb.
II

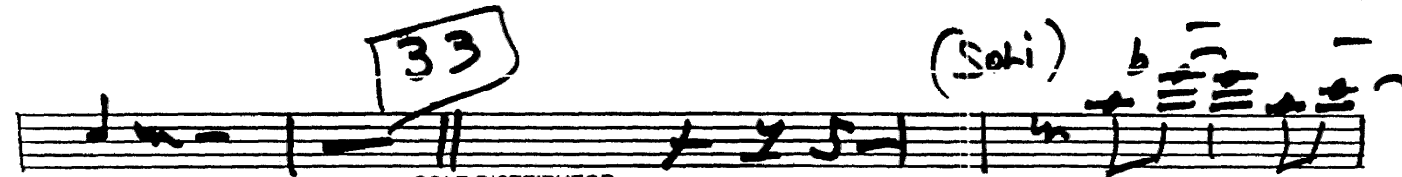
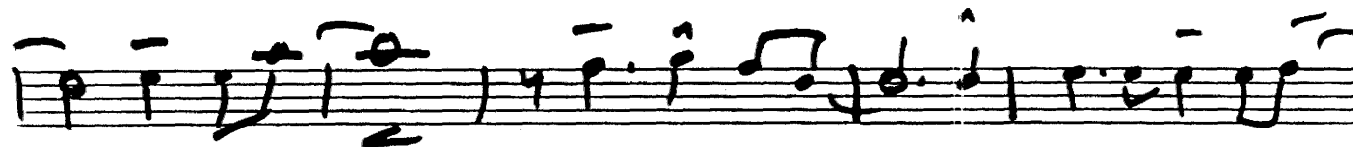
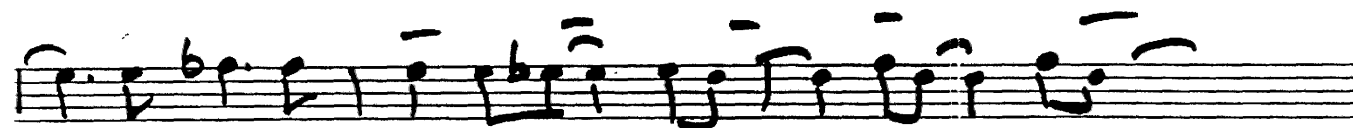
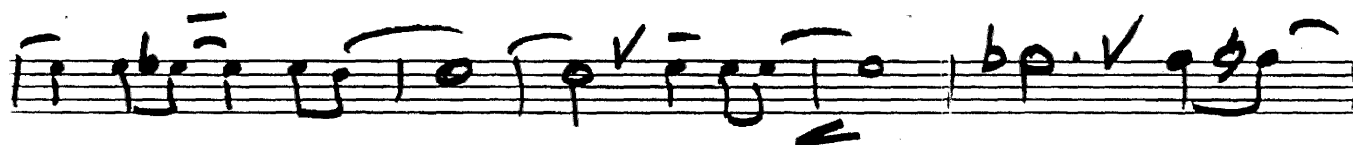
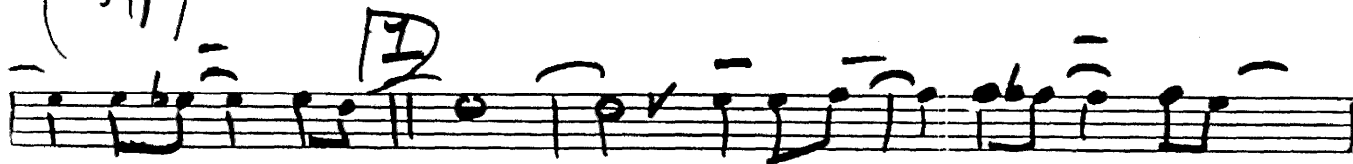
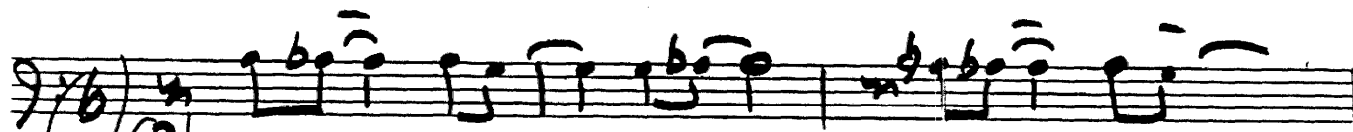
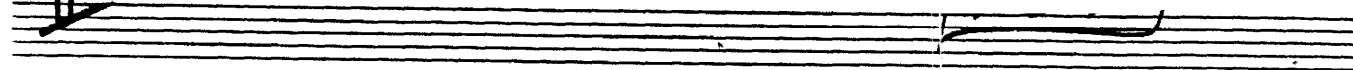

SOLE DISTRIBUTOR

49

TROMB. 2

"SMILE" - ②

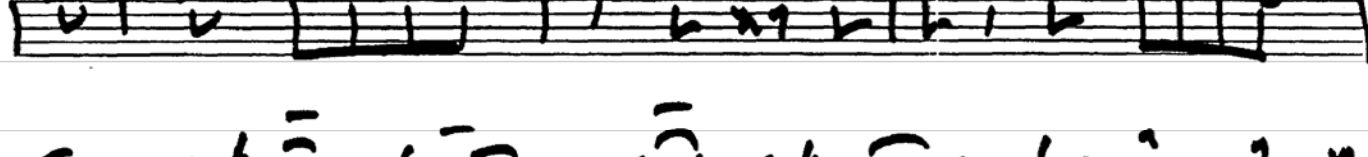
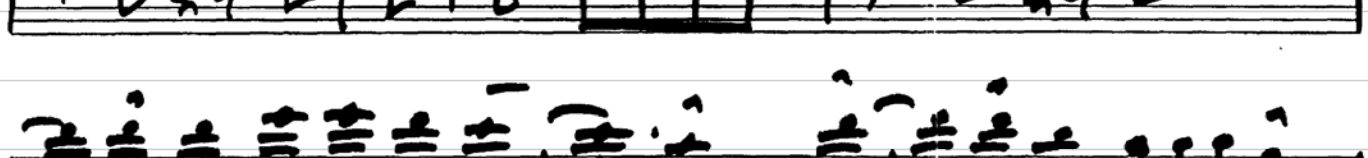
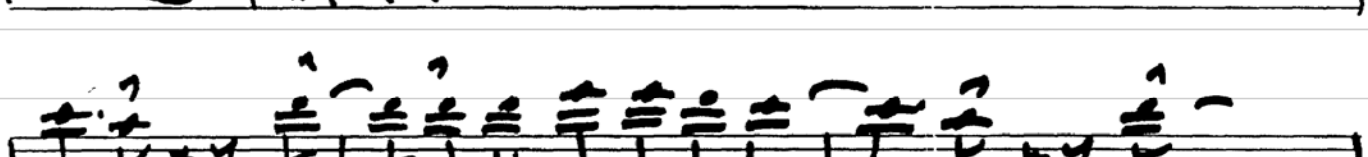
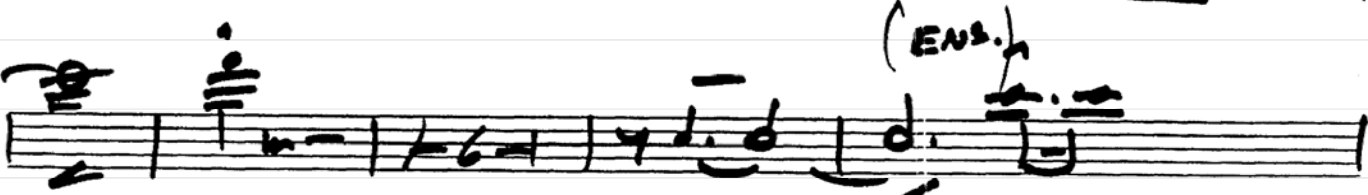
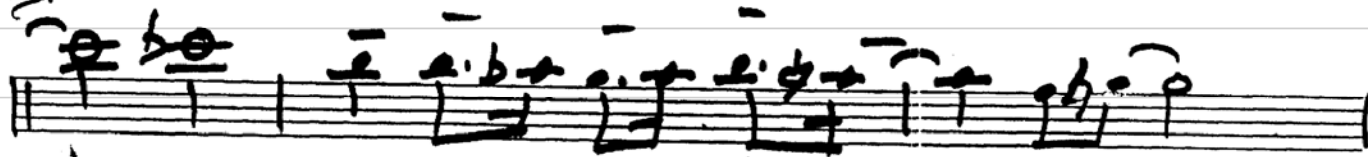

Troubadour
III

THE WAY YOU SMILE

Rev. A.

189

49

TROMBA 3

"SMILE" — ②

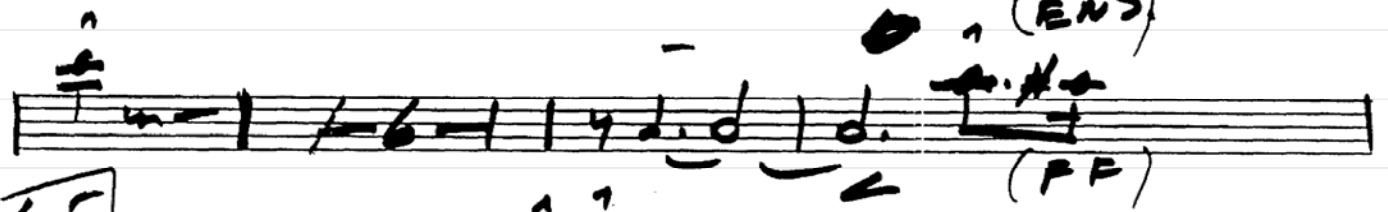
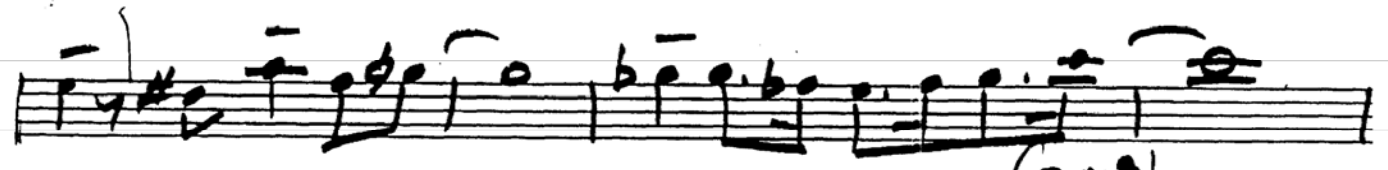
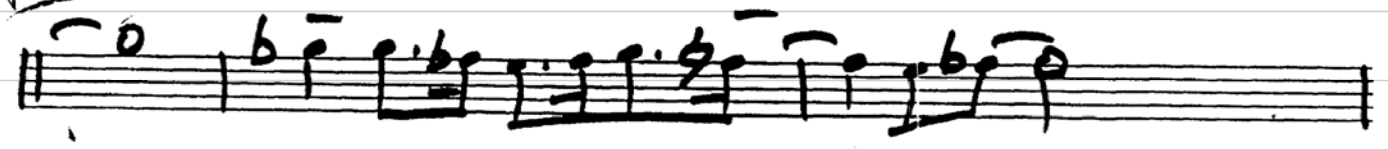

65

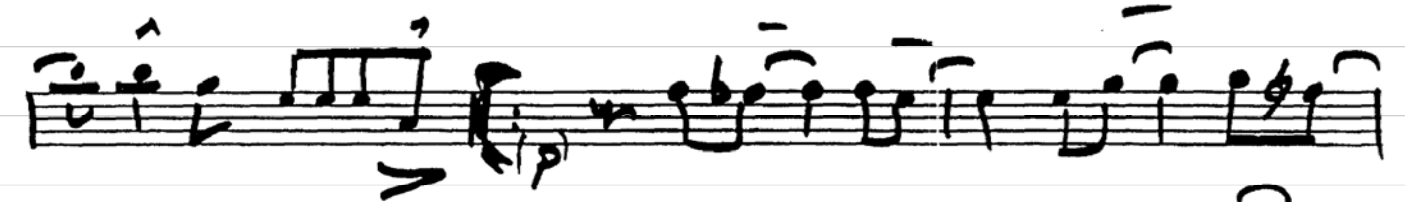
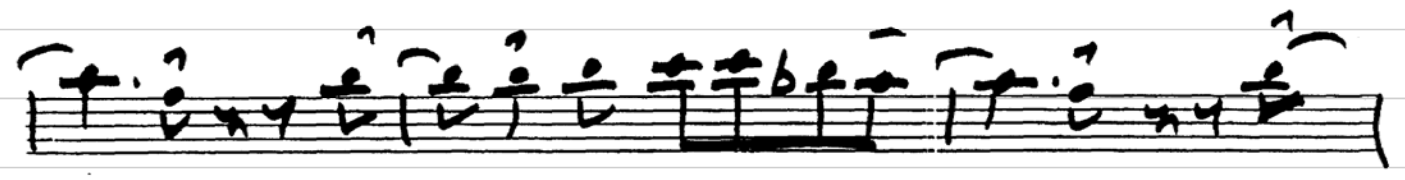
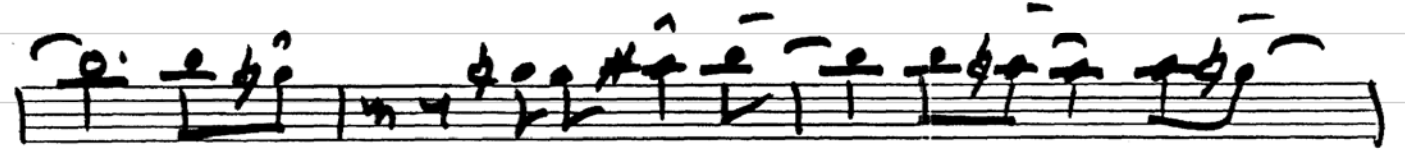
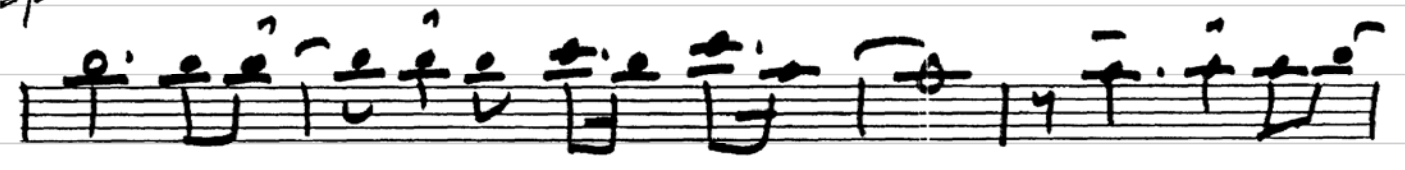
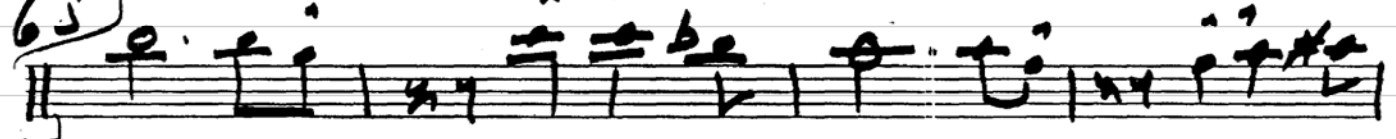

Tromb
IV

THE WAY YOU SMILE

Law A.

9/8 (p)

12

17

33 (Solo)

49

TRUMP. 4

"SMILE" — ②

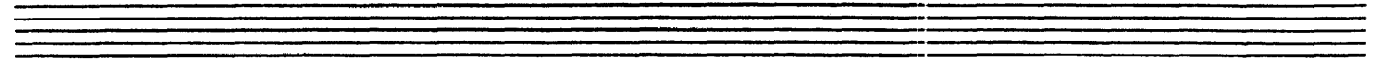
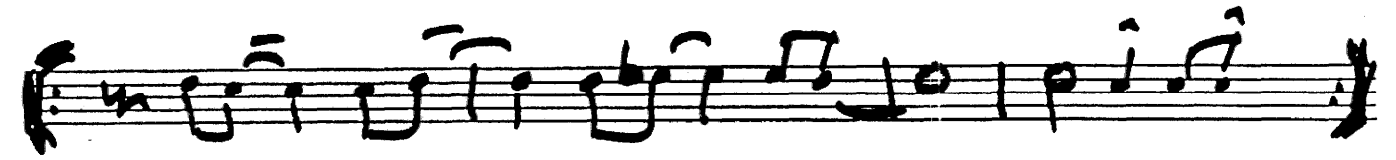
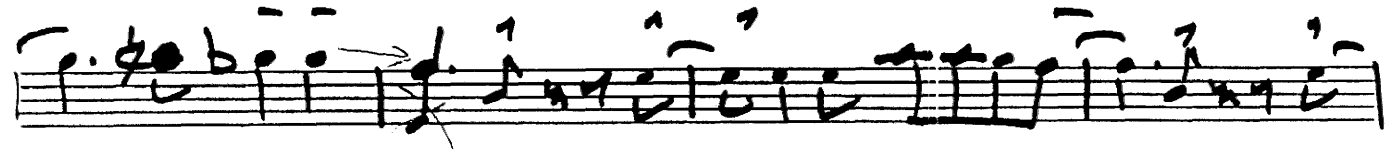
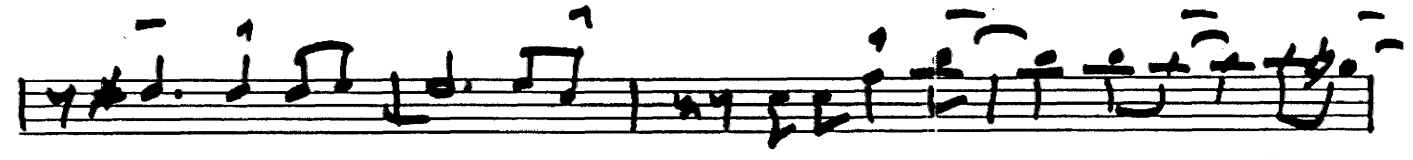
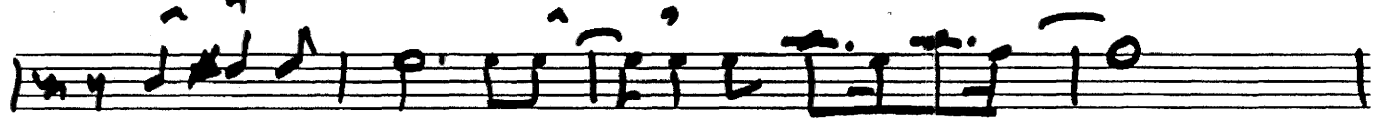
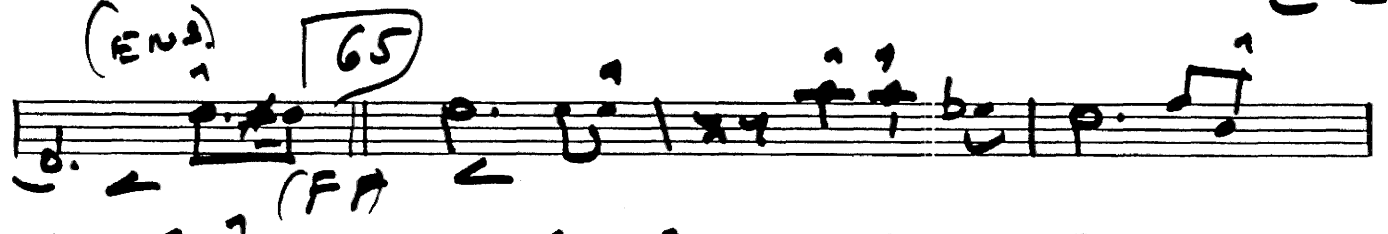
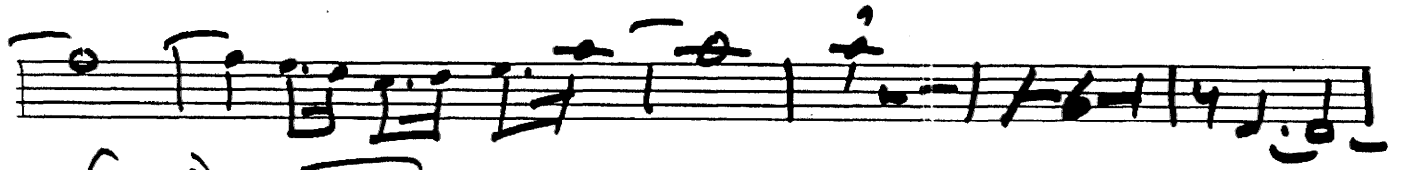

BASS

THE WAY YOU SMILE

Lew A.

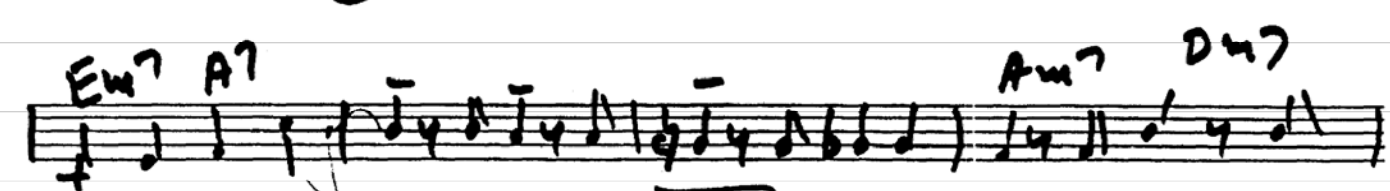
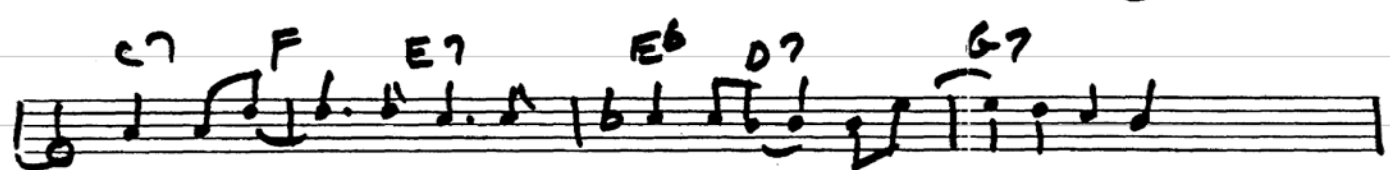
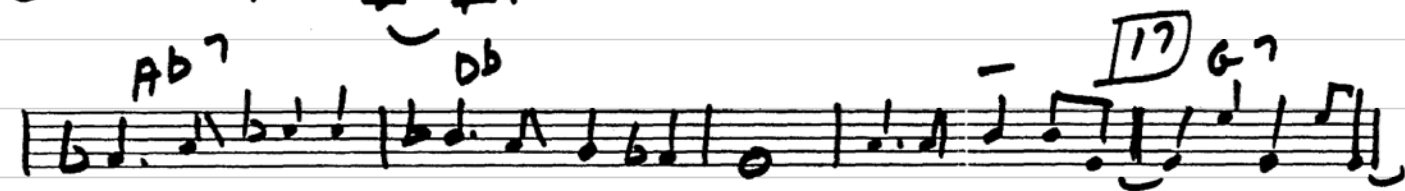
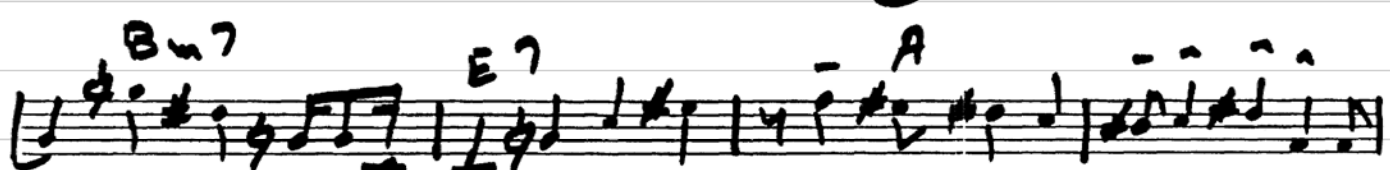
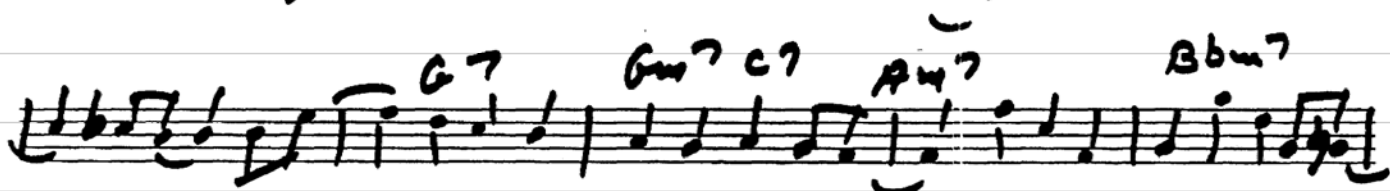
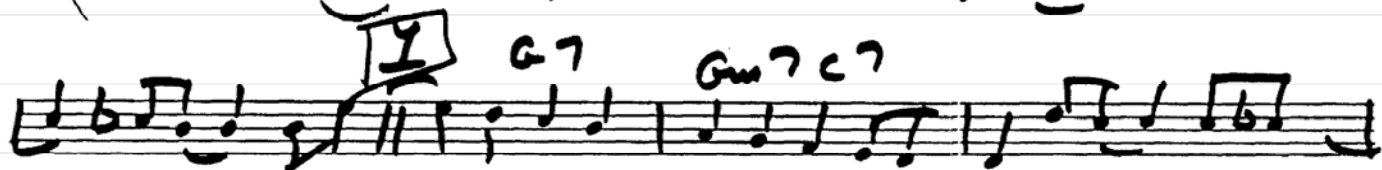
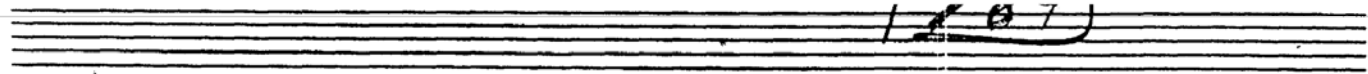

BASS

"SMILE" - ②

Am7 D7 G7 Em7 c7 Am7 Bbm7 Bm7

E7 A F#m/D# A b7

149 G7

G7 c7

Am7

Am7 Dm7 Em7 c7

65

Am7

BASS

"SMILE"-③

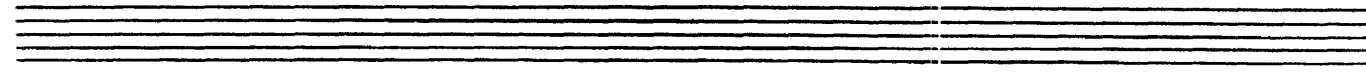
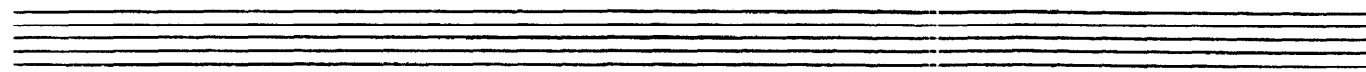
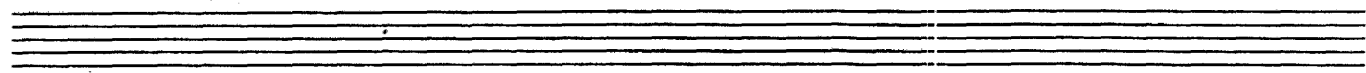
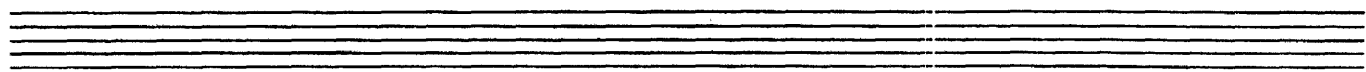
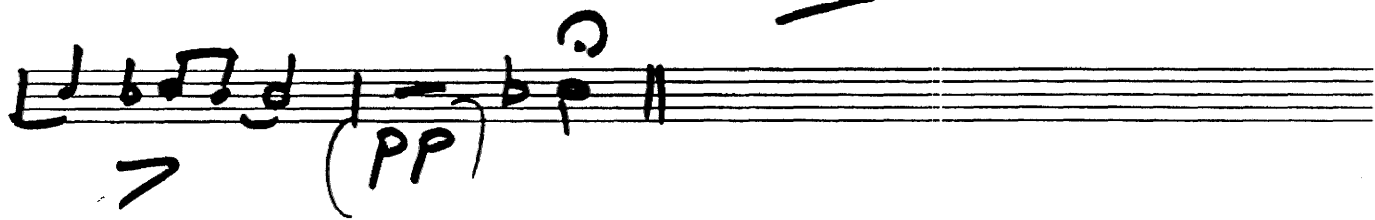
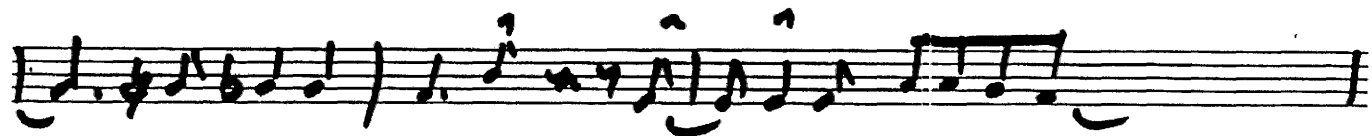

DRUMS

THE WAY YOU SMILE

Law A.

PIANO

THE WAY YOU SMILE

Staff 1: Bb D^+9 G^{13} G^+9 $Gm^7 C^2 9$ F

Staff 2: E^7 E^b D^+9 G^{13} G^+9 $Gm^7 C^2 9$ Am^7

Staff 3: Bbm^7 Bm^7 E^7 Am^7 $F^{\#}m/D^{\#}$

Staff 4: A^b7 D^b G^+9 Gm^7/c D^+9 G^{13} G^+9

Staff 5: $Gm^7 C^2 9$ F E^7 E^b D^+9 G^{13} Gm^7

Staff 6: c^7 Am^9 D^7 D^+9 Gm^7 $Em^7 A^7$ Dm^7

Staff 7: Dm^7/c Dm^6/B Bbm^7 $Am^7 Dm^7$ $Gm^7 C^2 9$

Staff 8: F G^{13} $Gm^7 C^2 9$ Fm^7 Am^7 D^+9

Staff 9: G^{13} G^+9 $Gm^7 C^2 9$ Am^7 Bbm^7 Bm^7 E^7 Am^7

PIANO

"SMILE" - (2)

F#m/D# Ab7-9 Db Dm7/G- Gm7

D+9 49 G13 G+ Gm7c7 Am7 F E7

Eb D+9 G13 F+9 Gm7c7 Am7 D7

Gm7 Em7 A7 Dm7 Dm7/c Dm7/B Bbm7

Am7 Dm7 Gm7 c7-9 Fma7 F Gb7

G7 Gm7 c7-9 Gb7 F Am7 D7 D7 Gb7

G9 Gm7 c7 Am7 D9 D+ Gm7

Em7 Dm7 Dm7/c Dm7/B Bbm7 Am7 Dm7 Gm7

Gm7 c7 Bbm7 Am7 Dm7 Gm7 c7 Bbm7 Am7 Gm7

c7 F F E7 Eb D7 B7

PIANO

"SMILE" - ②

F#m/D# A67-9 D6 DM7/G- Gm7

D7-9 49 G13 G+ Gm7 C7 Am7 F E7

E6 D7-9 G13 G+ Gm7 C7 Am7 D7

Gm7 Em7 A7 Dm7 Dm7/c Dm6/B Bbm7

Am7 Dm7 Gm7 C7-9 Fm7 F Eb7

G7 Gm7 C7 Gb7 F Am7 D7 D7 Gb7

G9 Gm7 C7 Am7 D9 D7 Gm7

Em7 Dm7 Dm7/c Dm6/B Bbm7 Am7 Dm7 Gm7

Gm7 C7 Bb7 Am7 Dm7 Gm7 C7 Bbm7 Am7 Gm7

C7 F F E7 E6 D7 G7

PIANO

"SMILE" - (3)

Abba? 5

Empty musical staff.

Empty musical staff.

Empty musical staff.

Empty musical staff.

Empty musical staff.

Empty musical staff.

Empty musical staff.

Empty musical staff.

TRPT-4

"SMILE" - ②

Solo

Am7 F#m7 B7 Em7

Em6 Cm7 Bm7 Em7 OPEN

(ENS.)

(f) F#m7

(p) (HARMON)

(p) F#m7